Form No. 723

Lesotho Meteorological Services
We are at your service/Re sebelise

Period: 11th to 20th October 2025 **Season: 2025/2026**

Issued on 23rd October 2025 **Bulletin No.1/1**

Ten-Day Agrometeorological Bulletin

…dedicated to the agricultural community

… aimed at harmonizing agricultural activities with weather and climate

Highlights

- **Warmer Temperatures**
- **Favourable Cumulative Moisture**
- **Vegetation Status**

Contents

1.Rainfall situation

2.Temperature conditions

3.Dekadal rainfall outlook

The rainfall performance for first and second dekads of October 2025 shows a mixed pattern across the country. Rainfall anomalies during the period indicate near normal to above precipitation especially over the northern half of the country. Areas in the south display negative (below normal) anomalies shown in Figure 1. The season started with dekad1 of August receiving more than above average dekadal rainfall compared the historic dekadal climate (1981-2010, this will be updated to 1991-2020)). The 3rd dekad of September also recorded well above average dekadal long term. Otherwise the rest of the dekads received below average dekadal rainfall with near normal registered in the 2nd Dekad of October 2025. This is depicted in Figure 2 and Figure 3 below.

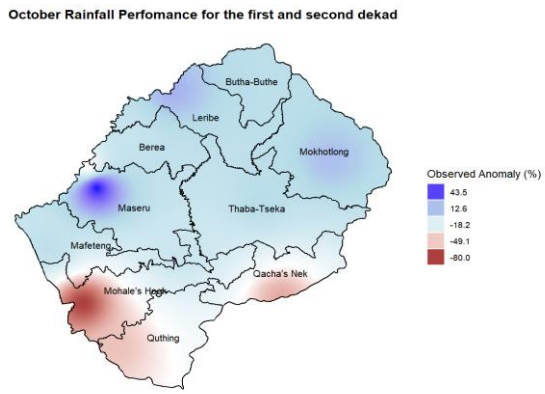

Fig.1

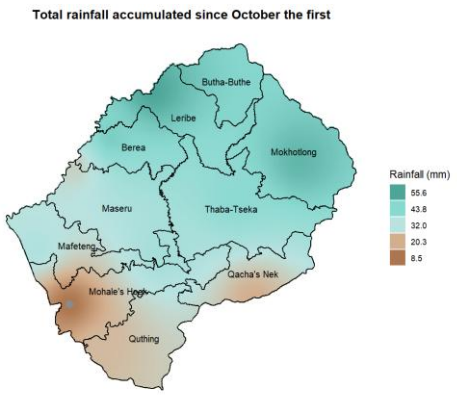

Fig.2

Lesotho Meteorological Services
2nd & 3rd Floors, Options Building
Pioneer road
Maseru

Tel: (+266) 2231 7250
Email: lmswxoffice@gmail.com

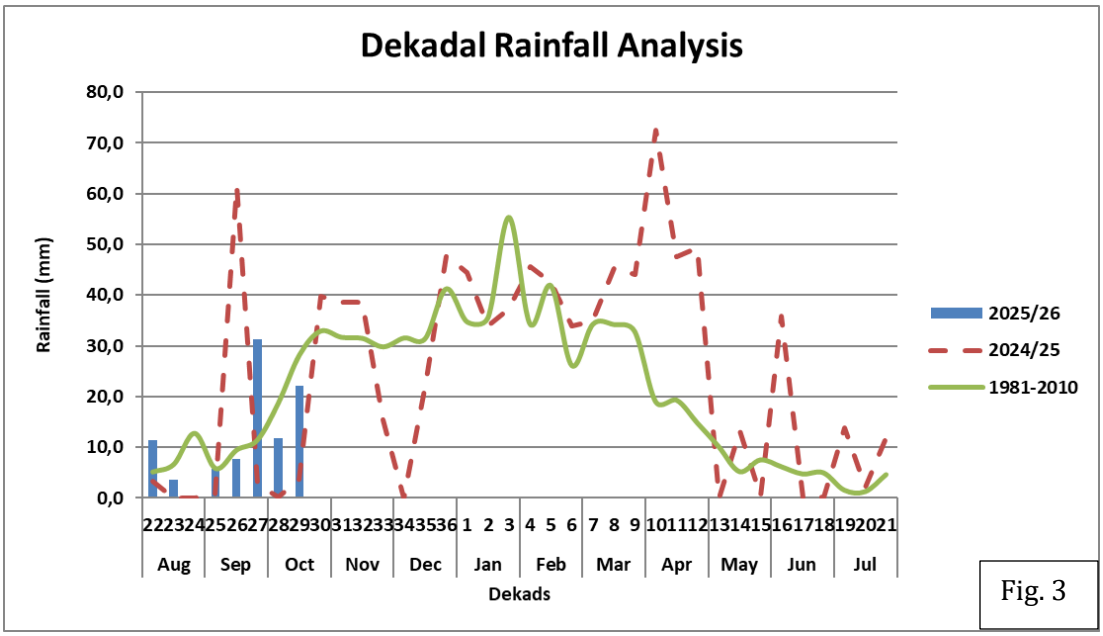

Fig. 3

Figure 4 below shows majority of the country received rain on 3 to 5 days, providing good distribution across the period. The Areas to south west recorded the fewest rainy days.

Rain days for the first and second dekad of October

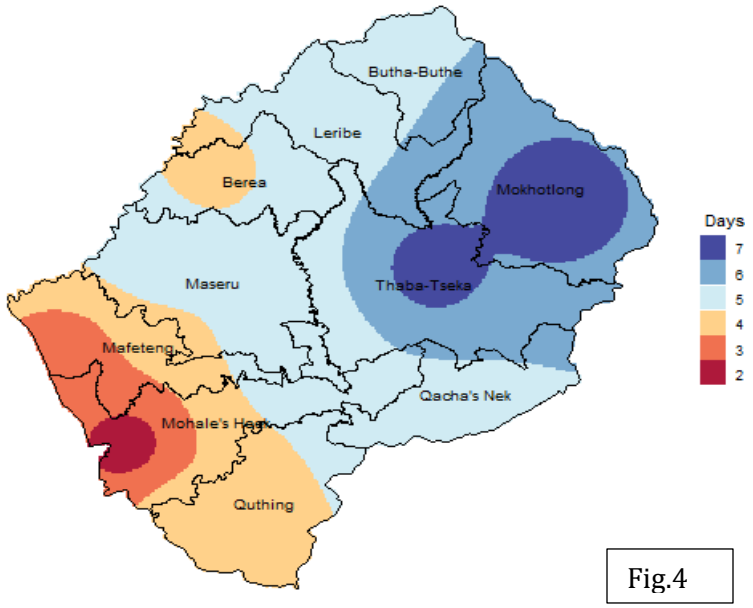

Fig.4

Figure 1

Lesotho Meteorological Services
2nd & 3rd Floors, Options Building
Pioneer road
Maseru

Tel: (+266) 2231 7250
Email: lmswxoffice@gmail.com

Temperature

Compared to the long-term average, Figure 6 below for the same dekads (1st and 2nd of Oct 2025) , temperatures are within their long term with a slight warming over north western and south western parts shown in **Error! Reference source not found.**5 below.

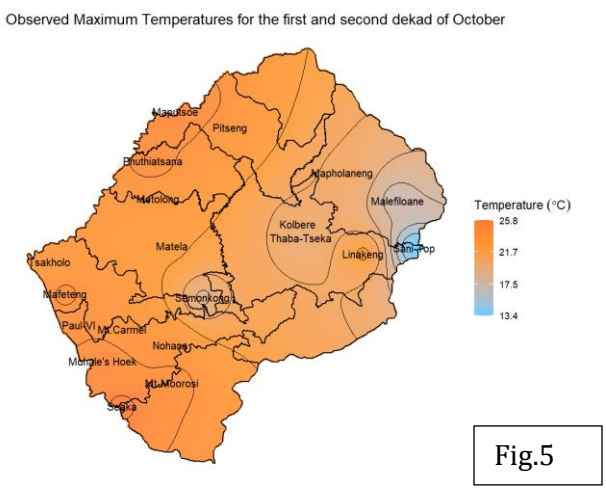

Fig.5

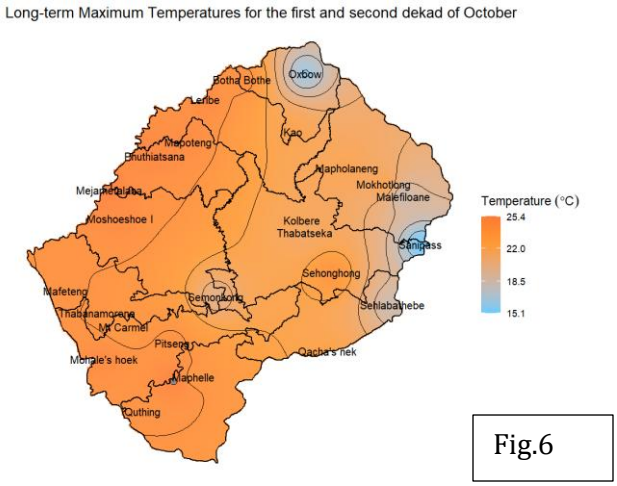

Fig.6

VEGETATION

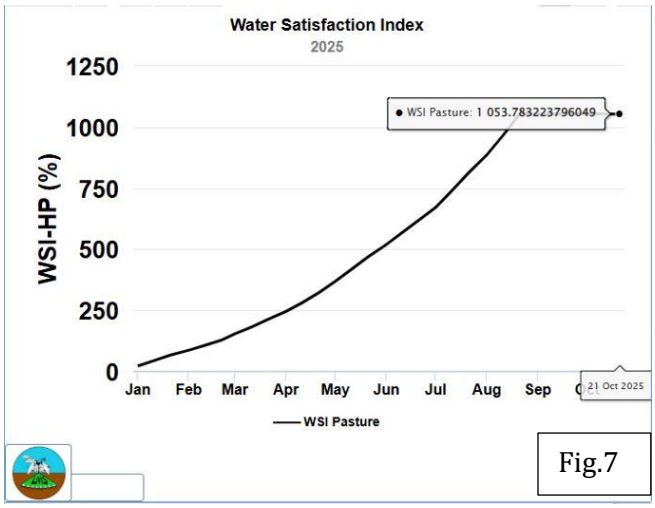

Fig.7

Water Satisfaction Index (WSI) for the crop component in **Error! Reference source not found.** above shows excellent water availability reaching a value of approximately 1033.6% as of October 1st dekad. This sustained high indicates that crop water requirements have been fully met, suggesting favorable moisture conditions leading into the planting season

The Vegetation Condition index for the first dekad of October shows mixed but positive, picture for vegetation health. The majority of the country is characterized by Normal to Good vegetation condition,

with exception of the southern most areas of the country where vegetation health is slowly recovering and almost normal, Figure 2.

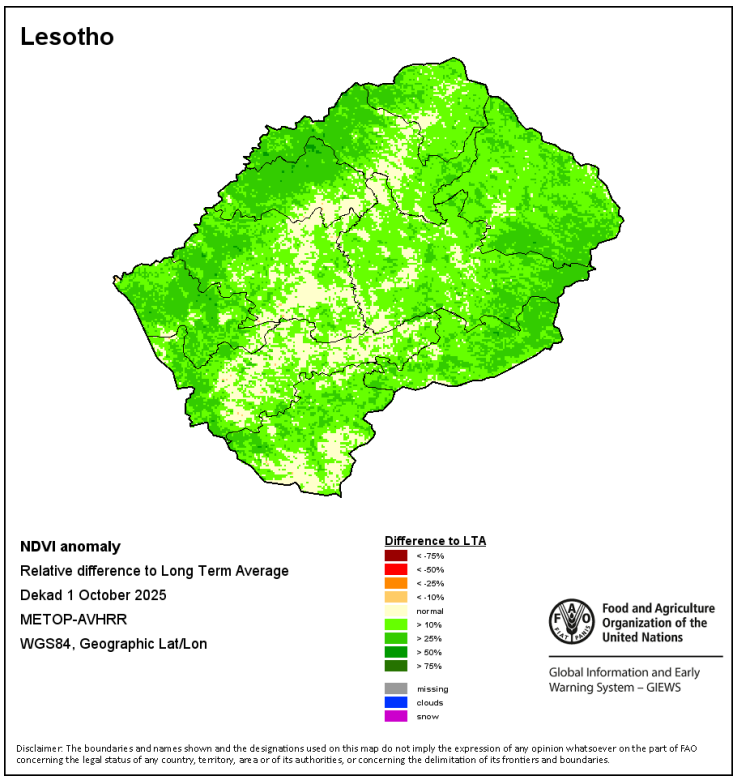

Figure 2

Weather outlook (22-31 October 2025)

The period will be dominated by isolated to scattered rain with thunderstorms. There is a possibility of strong winds and hail storms. Temperatures are expected to be warm to hot but staying within the normal range**.**

Seasonal Outlook (OND-2025 and JFM-2026)

The bulk of Lesotho is likely to receive normal to above normal rainfall for the season, October to December 2025. For the following period, covering the rolling seasons from November-December-January (NDJ), December-January-February (DJF) 2025/26, to January-February-March (JFM) 2026, above-normal rainfall conditions are expected to dominate.

Lesotho Meteorological Services
2nd & 3rd Floors, Options Building
Pioneer road
Maseru

Tel: (+266) 2231 7250
Email: lmswxoffice@gmail.com